

BROCKLEY SOCIETY



Issue 95 June 2002

Delivered free to 4000 households

Charity No: 1004245

BROCKLEY CALENDAR

Friends of Marsha Phoenix

Golden Jubilee Street Party

Sunday 16 June 2002

11am to 4pm

90-92 Tressillian Road, SE4

Come in Fancy Dress

and join in the children's carnival

Lots of things to do and buy

Lucky dip – Tombola

Arts and Crafts – Stalls

Exhibition of Arts and Crafts

including cakes and judging of

items made during classes

Everyone welcome to a grand party of fun

National Bike Week

15-22 June – see details inside

Lewisham Art House

Lots of events in June and July – see inside

Brockley Society Meetings

Wednesday 3 July, 8.30pm

Scout Hut, Tack Mews (by the bridge)

Breakspears Road, SE4

Wednesday 11 September

venue and time to be announced

Brockley Open Studios

Saturday 6 July 2-8pm

Sunday 7 July 2-8pm

Monday 8 July 5-8pm

More details inside.

OFFICIAL

BrocSoc website!

The Brockley Society website is finally up and running, with just a few bits to fill in.

We intend to update it regularly.

www.brockley.com/brocSoc

BROCKLEY SOCIETY

Chair	8692 5027
Vice Chair	8691 1463
Treasurer	8691 1767
Fayre general	8691 7234
Fayre outside stalls	8692 0772
Newsletter	8692 3829
Newsletter	8692 5027
Newsletter Distribution	8691 1463
Police Liaison	8692 6977
Transport	8691 1463
Local History	8692 6977
Environment & Hilly	
Fields Park Users Group	8691 7234
Planning & Highways	8692 6977

Everyone living in the Brockley Conservation area is automatically a member of the Brockley Society. The Brockley Society welcomes all – regardless of race, religion, gender, sexual orientation or physical disability.

BROCKLEY SOCIETY

HILLY FIELDS GOLDEN JUBILEE

MIDSUMMER FAYRE

Saturday 22nd June 12 - 5pm

STEEL BAND
DONKEY RIDES
CRAFT STALLS
GLADIATORS GAME
INFLATABLE SLIDE
CUP & SAUCER RIDE
POLICE PARACHUTISTS
NOT-SO-SERIOUS DOG CONTEST
CAKE & PHOTO COMPETITIONS
(bring your entries on the day!)
THAI & CARIBBEAN FOOD
Bar-B.Q, RAFFLES
and
MUCH MORE

Great Prizes - Special Jubilee Categories

Stall bookings 020 8691 0349

The Fayre will be opened by
Lewisham Mayor Steve Bullock

As well as all the other attractions, don't miss the

THE METROPOLITAN POLICE

Parachutists!

COMPETITIONS

Bring your competition entries (Cakes and Photos of Brockley) to the BrocSoc stand in the marquee on the day. Cake categories: Adults, Under 15s, and Under 8s. Bring your dog to the field!

★ **MAGNIFICENT PRIZES!** ★

Bike week

Bike Week is the big event of the year to promote cycling. Here are the offerings from Lewisham Cyclists.

Saturday 15 June 11:00- 14:00

Dr. Bike

at Lewisham Shopping Centre. Come and have your bike checked over.

Tuesday 18 June 19:00

South on Waterlink Way

Meet Ladywell Bridge, Ladywell Road. (By the entrance to Ladywell Fields).

Wednesday 19th June 07:30 - 09:00

Bike to work (to Victoria)

Meet Outside Crofton Park Station, arriving before 9am.

Wednesday 19th June 07:30 - 09:00

Bike to work (to Charing Cross)

Meet Lewisham Library, arriving before 9am.

Wednesday 19 June 20:00 - 21:30

Public Meeting

Cycling is fun and healthy too! Lewisham Town Hall, Catford. Come and meet your local group! Find out what we do and hear from our guest speakers how good cycling can be for your health!

Thursday 20 June 19:00 - dark

The Thames Path, Eastwards

Cutty Sark Gardens, Greenwich. We'll go as far as we can down the Thames Path before it gets dark. A lovely summer evening's ride.

Friday 21st June 18:30 - dark

Longest Day picnic

Meet Ladywell Bridge, Ladywell Road. (by the entrance to Ladywell Fields). A short ride to Blythe Hill. We will provide food for those that join us.

Saturday 22nd June 12:00 - 17:00

Dr. Bike and stall at the Brockley Fayre Hilly Fields, Brockley

Come and have your bike checked over at a great local event.

Sunday 23rd June 13:00 - 17:00

The Nature ride

Meet Ladywell Bridge, Ladywell Road. (By the entrance to Ladywell Fields). Lewisham has some great hidden ecological gems and a bicycle is a great way to see them. Families and children particularly welcome.

More information from:

info@lewishamcyclists.org

or join Lewisham Cyclists' egroup:

lewishamcyclists@yahoogroups.com

Or visit the website:

www.lewishamcyclists.org

Congratulations!

Brockley's Police Inspector Wayne Chance has now reached the exalted position of Chief Inspector which, sadly, means he is leaving us to work in community policing at New Scotland Yard. Wayne started new initiatives in Brockley: stopping the sale of spray paint to youths, two-way radio connections between shops and police to cut down crime, and opening Brockley Police Station again using local volunteers behind the desk. Well done, Wayne! We will miss you.

Gillian

Luxmore Gardens success



Luxmore Gardens Park User Group has chalked up a success. This little park (tucked behind Lewisham Art House) had a forlorn air in the past. But in mid-May the opening took place of the improved children's play area with the support of all the children from nearby Little Gems nursery and Cllrs. Darren Johnson and Obajimi Adefiranye (Centre). The children planted sunflower seeds and enjoyed juice and cakes.

The sandy surface in the play area has been replaced with a safety surface, making it much more usable.

The Park Users' Group has been going only a year but they have achieved much in that time. The park has been cleaned up, an extra dog bin installed and all the benches and tables have been refurbished. Last year they had an afternoon with Myatt Garden School pupils putting up six bird boxes. 'I have seen a blue tit using one,' Users' Group member Kelsey said.

The park is now locked at night which, while not popular with dog owners, means the character of the park is changing. 'Local families are using it more,' Kelsey continued, 'and if the playground catches on this will help too.' There is one more corner of the park, where the ranger's house used to be, which is still just concrete. The Users' Group hopes the council will be able to clear this. For details of the next Users' Group meeting, contact:-

Kelsey on 8469 2600 or Hazel on 8691 4701.

Civic Trust Award for Millennium Stone Circle

This year the Civic Trust has awarded seven Special Awards, 50 Awards, 79 Commendations and 49 Mentions in the UK's city and Metropolitan areas from 524 submissions. Next year's awards will be in rural areas.

The awards are to highlight the very best urban and environmental design all over the UK. The range of projects entered was vast: from new buildings and restorations, to landscape schemes and a light railway system.

There were three key issues that were important to all schemes: sustainable design, context, and access for people with disabilities. The Civic Trust is committed to promoting these ideas in order to achieve the highest standards of planning and development for communities in the UK.

Sustainability means not just the quirky end of design incorporating hay bales and turf, but mainstream buildings built to a high standard of sustainability. The Sustainability Award went to Jubilee Campus, University of Nottingham.

The Civic Trust wants architects to take context more seriously. Buildings need to enhance their local environment and be of long term benefit to the community. Bold and imaginative projects need to sensitively consider the environment in which they are set, as the Merrill Lynch building in the City of London has done.

The third concern is access. Some projects, like the Royal Court Theatre, provide outstanding examples of access provision, but some are let down by detail, like a handrail that stops before a flight of stairs.

Brockley Society is proud to record that the Millennium Stone Circle on Hilly Fields has achieved one of the 49 Mentions and is listed as 'A community project to build a stone circle to celebrate the Millennium'. BrocSoc played the major role in the project which contains all the three elements listed above.



The 20-page full-colour booklet
*Millennium Stone Circle
on Hilly Fields*

is available at Sunrise Ceramics, 218
Algernon Road, SE13; Spalding &
Sparrow Newsagents, 61 Loampit Hill
(bottom of Tyrwhitt Road); John's
corner shop, 158 Lewisham Way
(by the War Memorial);

Or order by post. Cheques to:
Brockley Society, 102 Tyrwhitt
Road, London SE4 1QB.

£2.50 inc. postage.

Or order on the net through:

www.brockley.com/stonecircle

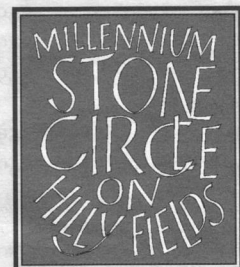

The importance of grass roots organisations like the Lewisham Art House to the balanced development and continuance of visual arts in Britain, has been highlighted by Dr Stephen Deuchar, Director at Tate Britain. His personal letter of support, while not representing the Tate organisation officially, has provided a real boost to morale at the Art House.

We were grateful for the speed and strength of support from Brockley Society. Proposals are very welcome for extending information and profile-raising. We have produced a full colour 25-page ten-year report to gather support. Here are some of the plans:

- ◆ **LAH** is developing a group of advisors, akin to Patrons. Advisors will be asked to contribute regular voluntary work (two hours per year) to further assist with profile raising and networking on behalf of the Art House.
- ◆ **LAH** is examining a number of action plans to secure the future of the organisation and the Old Deptford Library building.
- ◆ **LAH** hopes to develop a partnership that enables its voluntary workforce to concentrate on developing the organisation and the partners to focus on the building, securing more funding for a long term programme of renovation.
- ◆ **LAH** is committed to the old Deptford Library building remaining in the public domain and not becoming a private venture.

Lewisham Council is undertaking a number of major repairs after the Open Studios, including the replacement of a pillar to the vaulted roof, repairs to cracks in ceilings, and repairs to external walls.

Clr Alyson McGarrigle recently visited the Art House. A meeting with Dave Sullivan is being rescheduled and LAH will be inviting the new mayor of Lewisham to tea.

**Open Studios June 22-23
Late viewing Sat 22 June 7-9pm**

The tenth annual Open Studios promise to be the best yet. Over 50 studios will be open for two days. Enjoy painting, sculpture, photography, ceramics, mosaic making, printmaking, textiles, felt making, batik, multimedia and performance and meet the artists. The programme is still being finalised and may include paper making workshop and a 'Live Art' event.

There will be an exhibition on the Library building and the LAH celebrating our ten years. Refreshments available. Admission free.

Deptford X at the ArthouseGallery

- ◆ **June 22 - July 7: Exhibition**
- ◆ **June 22 7-9pm: Preview**
- ◆ **June 22/23 12-6pm Open Studios**
- ◆ **June 26 7.30-9.30pm Poetry event**
- ◆ **June 29 8-12pm KEEP multimedia event**

More info can be obtained from the Art House direct. Pop in for a leaflet and take some for your friends.

Email: arthouse@dircon.co.uk
 Web: www.arthouse.dircon.co.uk
 Tel: 020 6244 3168
 Tel/fax/Ansafone: 020 8694 9011.
 Office open: 9.30am-5.30pm, Mon-Thurs

Brockley Open Studios

Once again thirty eight artists are opening their studios in July:

Saturday 6 July 2-8pm
Sunday 7 July 2-8pm
Monday 8 July 5-8pm



Artists have long been attracted by the economic living and working space to be found in Brockley's Victorian terraces. Many first came to the area as students or staff at Goldsmiths, Camberwell and other south London art schools. The big houses with their extensive gardens, mews buildings, leafy streets and good city access continue to attract artists.

Most of the studios are in or attached to private houses within walking distance of each other. This is a unique opportunity to visit studios of artists in such an informal setting and be able to view new work, or talk with the artist about their work. Paintings, prints, ceramics, photography, etc. can be purchased at very reasonable studio prices.

A map is provided to help and will be leafleted in the area so that you can see as many studios as possible over the weekend. It's a good way to walk around your area, see exciting things, and begin collecting work of local artists.

For more information ring 020 8692 6981 or fax 020 8694 7432.

Participating artists:

Gill Hickman	Jeff Dellow
Jane Goddard	Paul de Monchaux
Jeff Soan	Johathan Purday
Rachel Levitas	Arnold Dobbs
Elizabeth Nicholson	Sam Daly
Lilian Chow	Jason Howgate
Alex Ramsay	Cristine Moores
Giles Kent	Ann Taylor
Rebecca Birch	Jan Flavell
Mary Tambini	Biddy Bunzl
Leo Stevenson	Linda Swan
Clare Leonard	Elizabetta Anzani
Jolyon Dupuy	John Pitt
Nobuo Okawa	Derval Tubridy
Ruth de Monchaux	Charles Wimer
Caroline Purday	Julian Hughes-Watts
Caria Pengilly	Jane Cox
Naran Gopal	Anne Lynch
Myrel Morgan Jones	Tricia Gillman

Mason's flourishes in Ladywell!

Ladywell's gastronomic standards have recently been further raised by the arrival of Mason's Bar and Restaurant by the Station. It serves as an alternative to the already well established Life restaurant across the road and various other restaurants and cafes. Its Modern British style is already attracting clientele from Blackheath and Greenwich who rave about its quality of food, presentation, wine list and ambience. It is likely to be reviewed by Time Out since The Guide praised it highly.

Mason's owner Paul has plans to co-ordinate the local businesses to raise Ladywell's profile and streetscape quality (appalling at the moment). He also supports the Ladywell Society and local volunteers on River Clean up projects. As a prize sponsor at the Hilly Fields Midsummer Fayre this year, he hopes to bring a wine marquee in future years.

So, if you want a change of venue and a meal to remember, pop down to Mason's. It is worth the walk through Hilly Fields!

Mike

LET'S BREATHE!

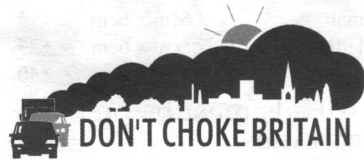

Don't Choke Britain (DCB) campaigns to encourage people to make the links between their travel habits, the environment and their quality of life. It delivers messages in a simple and clear way, showing the alternatives to using the car.

Throughout June, community groups, Local Authorities, organisations and schools will be celebrating these alternatives.

Over reliance on the private car is bringing many towns and cities to a standstill.

DCB encourages people to change their 'travel diets' to enjoy a healthy transport mix – using the bus, the train, bike, and walking – and leaving the car at home more often. DCB is NOT anti-car; it seeks to encourage all of us to consider alternatives, when practical.

While the car has brought enormous liberating benefits, both socially and economically, the costs have increased as well. Rates of asthma have rocketed, and recent research indicates a direct link between exhaust emissions and disease.

It is time to regain some balance. Exclusive reliance on the car is the equivalent of a 'burger bound' diet – there should be no surprise if we get sick!

Visit the DCB website on www.dcb.org.uk for details.

Jean Wait

We are sorry to report that Lewisham's Archivist, Jean Wait, became ill after an operation and died on 30 March. She will be greatly missed for her work in Lewisham Local Studies Library. At her well-attended funeral Cllr Alan Till said that the borough will be forever in her debt for the hard work and commitment she gave.

Coming soon!

'The Toads Mouth', is a business venture that began in the mid 1990s with a stall selling sarongs at the Brockley Society's annual summer fair on Hilly Fields. Over the years it has expanded into a company that now imports a diverse selection of textiles, ceramics and craft items from the Indonesian islands of Bali and Lombok, and currently trades at Bromley Craft Market, Greenwich Market and county shows nationwide.

'The Toad's Mouth Too', owned by local residents Barbara, Kevin and Michele, has acquired the former premises of Cottrell and Rothon, estate agents at 188 Brockley Road and will open as a coffee shop/craft shop/gallery. The new venture will continue to offer the range of affordable, high quality imported goods that 'The Toad's Mouth' is already known for. We will also provide a venue for the display of work by local artists and a range of high quality refreshments in a welcoming and relaxed community atmosphere.

'The Toad's Mouth Too' will open in early summer, offering everyone the opportunity to enjoy an excellent cup of coffee, or a long cool drink and a pastry or snack in congenial surroundings while catching up on local news and events -- possibly even purchasing a piece of local art.

Local artists who would like to have work considered for exhibition may contact 'The Toad's Mouth Too' at toadsmouthtoo@aol.com or by telephone on 020 7635 0332.

A visit to Stone House

Stone House is the imposing house opposite Lewisham College on Lewisham Way.

Comical House (as it was once known) is rarely seen except during charity fund raising musical events a few times a year.

On 11 May, the owner opened his doors to a small group of Lewisham Environment Trust members and the Broc Soc Chair, organised as part of Local History Week. The fine Palladian style building is decorated superbly with original ceilings and a new mural in one room by Greenwich artist Peter Kent, showing the riverside at Greenwich itself. The renovated lantern crowns the well-type central space, and has interesting views over Mumford's Mill in Deptford.

The group could only just fit in the space, and the interesting servants' quarters on the way up



were revelatory.

George Gibson built the House between 1771 and 1773 on the stable sands at the top of the hill, although he seemed to think enormous

buttresses were required. There is rumoured to be an associated ice house further downhill, when the house had large grounds. The stables and coachhouse in Ashmead Mews have recently been converted to housing.

The impressive portico will be landscaped, part of the ongoing

expensive works that the owner is doing without grant aid. As a result of his passionate renovation, English Heritage have raised its status from Grade II to II*.

LET was very grateful for the chance to visit and for the interesting guided tour.

To join LET contact its Chair:-

Mike Keogh, on 020 8488 2101.

PLANNING APPLICATIONS

May 2002

8 Drake Road

Retention of UPVC double glazed windows to the front elevation.

23 Eastern Road

Alteration and conversion of the first floor and attic to provide 1, 1-bed self contained maisonette, together with the construction of an extension to the dormer window on the rear roof slope.

76 Upper Brockley Road (former Lord Wolseley pub)

Details of landscaping for conversion to 8 residential units.

76 Upper Brockley Road (former Lord Wolseley pub)

The construction of 2 semi-detached 2-bed houses on the site of the former coach house to the rear.

46 Adelaide Ave (top flat)

Installation of 2 roof lights to the side roof slope in connection with the conversion of the roof space to additional living space.

188 & 188a Brockley Road (Cottrell & Rothern)

Change of use of basement and ground floor shop to a coffee shop, gallery and craft shop.

143 Breakspears Road

Construction of a dormer extension to the rear roof slope together with roof lights in the side and front roof slopes.

48 Cranfield Road

Construction of a conservatory and utility room at the rear together with roof lights in the front roof slope.

177 Brockley Road

The change of use from retail to financial and professional services.

Trees

46, 104 Tressillian Road. 8 Friendly Street.

Planning applications determined

16 March to 3 May

Granted: 1 Friendly Street, 40 Manor Avenue, 14 Wickham Road, 50 Cranfield Road, 16 Tressillian Crescent, 170 Lewisham Way.

Refused: 313 Brockley Road, (Naz Brasserie), 35 Wickham Road, Rear Garden of 186 Lewisham Way (2.2m. high fences to divide garden)

020 8284 8525

NOW OPEN

020 8284 8525

Monday to Saturday 10am to 2pm

BROCKLEY POLICE STATION

Howson Road, Brockley, SE4

Staffed by friendly volunteers NO WAITING - AMPLE PARKING

All police front counter services and a rota of agencies providing further advice

Weekly: Victim Support ♦ Kender Housing Office ♦ Local Councillors
Citizen's Advice Bureau (by appointment)

Monthly, on Fridays: Refuge ♦ Trading Standards ♦ Mediation ♦ Credit Union
Age Concern ♦ Joan Ruddock. M.P.

For more detailed information

contact your local volunteers at the Police Station on 020 8284 8525

Large Sunny Flat For Rent

In Victorian house
(1st floor)
within
conservation area

2 bedrooms

2 reception rooms
stripped wood floors

Fitted Kitchen
with dishwasher

Bathroom
with cast iron bath

Shower And Cupboard
with washing machine

Quiet
lovely views
over large gardens

£900 pcm

Email:
annette@yoosefi.com

Tel: 0700 392 1555
or 0049 611 308 8919

The Toad's Mouth Too

Coffee Shop/Gallery
and Craft Shop

opening soon at

188 Brockley Road,

SE4 (formerly Cottrell
and Rothern estate agents)



The Toad's Mouth Too
50%

discount off your first purchase when you present this
voucher



MASONS
BAR RESTAURANT

Would like to wish this year's

JUBILEE
Summer Fayre
every success

38 LADYWELL ROAD,
LONDON SE13 7UZ

TELEPHONE 020 8314 0314

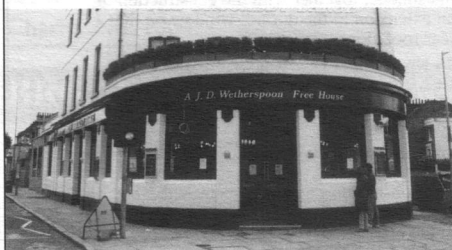

The Brockley Barge

Come and enjoy a pint at your local Wetherspoons. Food and real ales served daily. Heated beer garden at rear. Only 100m from Brockley BR station on the 171, 172 and 484 bus routes.

FAMILIES WELCOME

BROCKLEY SOCIETY

BARBECUE



The Society owns a very large and splendid barbecue.

You can hire it for the modest fee of £10 for the weekend. Contact Bob on 8692 2289

Aromatherapy Deep Tissue Massage

Sue Thomas ITEC MGCP AOC Reg

New Cross Natural Therapy Centre
Tel: 020 8469 0858

& Honor Oak Tel: 020 8699 0287

Over 12yrs Experience. Back, Neck & Shoulder Pain. Anxiety, Tension & Stress. Relaxing & Revitalising

KUMON MATHS & ENGLISH

After school classes held on

Monday 16.15 - 18.15 &
Wednesday 16.15 - 18.00

At St Cyprians Hall
Braxfield Road, Brockley



Contact Min Carter on 020 8291 2190

HONOR OAK GALLERY Summer Exhibition

Featuring the Works of

André Bicat (1906 - 1996)
Jenny Devereux & Alan Stones

Opening times Tues - Fri 9.30 - 6.00 Saturday - 9.30 - 5.00

52 Honor Oak Park, London SE23 1DY
(020) 8291 6094

Sue@Sealyham

OUTDOOR ACTIVITY WEEKS IN WALES
Organised by local Mother

Families - Mums & Kids 8+
Lone Children 10+ - Dads & Kids 8+

Surfing • Climbing • Mountain Biking
Archery • Kayaking and more

Call Sue 020 8265 6089 for details

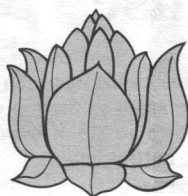

Aromatherapy Therapeutic Massage Hatha Yoga

Michelle Walder, MIFPA t: +44 (0) 20 8691 6784 e: yoga_aroma@hotmail.com

HAYDN ESTATES

- Do you have a property you want to rent or sell?
- Having trouble finding tenants who'll pay the rent?
- Don't want to be called at all hours of the day or night because the boiler's broken or the cooker's stopped working?
- Want to be sure that your property is in the best hands?

Then call *Haydn Estates* - Specialists in Residential Sales, Letting and Management

169 Brockley Road, Brockley,
London SE4 2RS

Tel: 020 8469 2232 Fax 020 8469 2226

www.haydnestates.com

Taking the headache out of renting or selling your property

Selling Your Property?

Consider It...



IT'S HAPPENING ALL THE TIME IN THE BOROUGH OF LEWISHAM!

BROCKLEY TEL: 020 8692 9533

Other Branches at FOREST HILL Tel: 020 8699 6464
LEWISHAM Tel: 020 8355 3535
EAST DULWICH Tel: 020 8299 2299

THE SUMMER GARDEN

Horticultural
Service
and Advice by

Caroline Summers

Ass.Dip Hort.

020 8690 6061

Organic Cakes Direct

OFFERING

**Cakes, Desserts
& Savoury Dishes**

*Specialists in Caribbean
and Party Food*

Phone/Fax: 020 7732 0388
or E-MAIL:

ajnjwalker@hotmail.com



for full product list

R.W. Design & Building Services

SPECIALIST IN PROPERTY
EXTENSIONS AND ALTERATIONS

Surveys

Specifications & Drawings Prepared
Planning & Building Regulation Approval
obtained by experienced local surveyor

Very Reasonable Rates

To discuss your requirements or for
advice please call Roger Williams

020 8692 7346

Rocodells

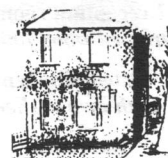

Estate &
Lettings Agents

388 Brockley Road, Brockley,
London SE4 2BY

020 8691 8731/0313

Call now for free valuation

ADVERTISEMENTS

Small 3.6cm x 6cm £15
 Medium 7.5cm x 6cm £25
 Large 12.4cm x 7.6cm £40

All ads must be prepaid

CIRCULATION 4000

READERSHIP 8000

to advertise, phone 07092 173263

CLEANING SERVICE

All housework undertaken,
 Weekly, fortnightly, etc.
 Spring cleans, one-offs, ironing
 Saturdays can be arranged.

Refs. provided.

Phone 020 8318 6421

07956 589 394

MGC Secretarial Services

Word-processing – Letters, CVs,
 Forms, Projects, Theses, Accounts,
 Fax Service, Photocopying, Binding,
 Laminating, Passport Photos,
 Small Volume Printing.

Tel: 020 8469 0634 Fax: 020 8469 0639
 353a Brockley Rd, SE4 2AG

**Neil Fennel D.O. MICO
 Classical Osteopath (Reg.)**

Holistic gently effective approach to release
 painful blockages and encourage pain-free
 good health. 50 minute sessions £25
 including Cranial & Reiki

Professional 3a Coulgate St. 020 8691 1051



ESTATE AGENTS & VALUERS

369 Brockley Road
 Crofton Park, SE4 2AG
 40 yards from Crofton Park Station
 Telephone 020 8691 1516

**THE SYDNEY FISHER
 CLINIC**

REGISTERED OSTEOPATHS

Osteopathy can help a variety of acute
 and long-term problems including:
 lower back and neck pain; headaches and
 migraines; whiplash injuries; sports injuries;
 arthritis and rheumatism.

It can also be effective in helping
 pregnant mothers, babies and children.
 Appointments six days per week and some
 evenings until 7pm.

Both male and female practitioners are available.

For more details or advice please contact us at

81 Tressillian Road 020 8694 2714

Taste of India

Exclusive Special Offer



15% Discount On Collection

on order over £10

FREE HOME DELIVERY

10% Discount On Home Delivery

on order over £15 only

Free Bottle Of Wine

on order over £25 or Cobra large bottle or 15% discount

Free Papadom & Onion Salad With Every Order Takeaway Only

Now you can pay by credit card or switch over the telephone.

OPENING HOURS

Sunday to Thursday 5.30pm until 11.30pm Friday and Saturday 5.30pm until 12 Midnight

OPEN SEVEN DAYS A WEEK

171 BROCKLEY ROAD, LONDON SE4 2RS TEL 020 8469 0999 / 8469 3954

C.J.'s Property Maintenance & Repairs.

Builder, Carpenter, Painting & Decorating, Restoration work – Home Improvements
 Comprehensive Fitted Kitchen Services. Landscape Gardening, Walls, Fencing, Patios,
 Paths & Ponds etc. Exterior painting and repointing, Insurance work undertaken

Please ring Colin Brooks for free advice & estimates on

020 8695 6234

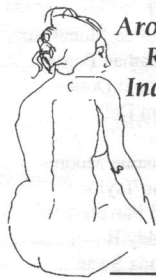

*Aromatherapy Massage
 Reflexology, Reiki
 Indian Head Massage*

tel/fax: 020 8305 6865
 email: Helena
 @essentialtimeout.com

- * Gift vouchers available
- * Appointments in Brockley
- * Fully qualified and insured

Jane Bishop LCPH.
 MCHE. MHMA

Homeopathic Practitioner

The way to natural health with
 homeopathy, one of the fastest
 growing forms of alternative
 medicine today.

For an initial consultation please
 telephone Jane on

020 8694 6753

at her clinic in Upper Brockley Rd, SE4

LOCAL CARPENTER

28 years experience.

Apprenticeship trained.

Doors, locks, kitchens and flatpacks,
 windows, partition walls, period
 restoration and traditional built
 cupboards, wardrobes & bookcases.
**Also heating engineer, plumbing &
 decorating. CORGI registered, no
 call out fee**

All work guaranteed.

**Free estimates. Call Len
 020 8244 5838 / 07976 579 721**

No job too big or too small!

EASTWOOD GARDENS

For Designs, Planting Schemes,
 Attractive Kitchen Gardens

call Leslie on:

020 8858 6541

Simon Woolf B.A. (Music); Dip. O.S.

offers tuition on

Piano & Double Bass

Jazz & Classical

from music or by ear

Beginners Welcome

020 8691 7516

PLASTERING

Local Plasterer

Reliable Tidy Worker
 Over 15 years experience
 Any size job undertaken

Call Dan on 07736 678991