

# BROCKLEY SOCIETY



Issue 82 March 1998  
Charity No: 1004245

Delivered free to 4 000 households

## Letter from the new Chair

What is Brockley's secret? We stumbled across the conservation area by chance and decided that this was the place to be. Since then, friends of ours have done likewise and are moving to the area soon. Then we discovered BrocSoc.



This year, the Brockley Society's committee is made up of an almost completely new team and we're aiming to bring some new energy and ideas to the neighbourhood. We're also hoping to tap into your energies and ideas too. So watch out!

Our thanks must be recorded here for the excellent work done by past members, the most visible of which is the well-oiled organisation of the Summer Fayre.

## Trains, Planes and Automobiles

BrocSoc is committed to protecting the interests of the Brockley Conservation Area and the people living in it. So if you're thinking of getting involved, come along for a chat at one of our meetings and let us know what you have in mind (see box below right).

This issue of the newsletter is particularly important for anyone being disturbed by aircraft noise, especially in the small hours. Should you be more concerned about terrestrial travel, things are happening at St. John's station, well at least more frequently. There will also be some relief for people suffering from interminable parking problems. Read on and find out more.... *Joseph Cullen*

## BROCKLEY SOCIETY

Chairman	0181 694 1476
Vice-Chair	0181 691 1463
Secretary	0181 691 3318
Fayres	0181 691 0349
"	0181 694 6838
Advertising	0181 691 0349
Planning	0181 692 6977
Newsletter	0181 469 0814
"	0181 692 3829
'What's On'	0181 691 1939
Treasurer	0181 691 0349

The Brockley Society welcomes all - regardless of race, religion, gender, sexual orientation or physical disability

## New campaign to fight air traffic nuisance

1998:

# STARTING WITH A B.A.N.G.



It's official. Aircraft are flying too low over Brockley. A senior source at the British Airports Authority has confirmed to the Brockley Society that some pilots are taking a 'lazy option' and flying just 3,000 feet over our rooftops.

Apparently the problem comes about when aircraft are directed to make their approach to Heathrow airport. Best practice requires that pilots descend continuously to reach 3,000ft about 10 miles out from the airport where the 'plane picks up a computerised landing beam. However, some pilots on long-haul flights descend to 3,000ft too early and fly level over S-E London until they intercept the beam. Heathrow is fully aware of this problem.

Following a packed public meeting at the end of last year, a dozen local residents have formed a new campaign - Brockley Aircraft Noise Group or B.A.N.G. for short. The campaign now has five targets:

- A reversal of the September 1995 trials which have spread flights over three extra miles of north-east and south-east London
- A complete ban on night flights
- To shift early morning arrivals to the west of Heathrow Airport

- To curb the spread of daytime noise nuisance over south-east London
- Complete opposition to the proposed fifth terminal at Heathrow Airport

At the meeting held last year, a Department of Transport spokesman said there was no indication when the flight trials started in September 1995 would end. He also conceded that the DoT has no noise measuring equipment in our area; the trial results are calculated from equipment close to Heathrow. However, he also confirmed that no test data was taken from the Brockley area before the trial started, so there is nothing to compare the current results with!

While B.A.N.G. would like to see an end to all flights over Brockley, the priority now is to campaign for an end to night flights. The Department of Transport is currently reviewing the whole issue of night flights and has told BrocSoc that local people will be included in consultation this Spring. So far we have heard nothing. British Airways has indicated that they will be asking for an increase in night flights, so it's vital that we all makes our feelings known. If you are at all concerned about the noise and additional pollution from flights over this area, please write to one (or all!) of the names provided. Meanwhile B.A.N.G. is also busy collecting data. A dozen volunteers have started to log the times of noisy aircraft, particularly during

*contd. over*

**Musical  
Extravaganza  
FREE!  
20 March  
Hillyfields  
SEE INSIDE**

## **BROCSOC MEETINGS**

Venue: St. Peter's Centre, Cranfield Rd.

Tel: 0181-693 2030 Time: 8.00pm

Open to Everyone

Dates: Wed April 1st, Wed June 3rd

## B.A.N.G. from page 1

the early morning period. This will be collated and sent to the Noise Environment Manager at Heathrow who has undertaken to follow up each complaint. If necessary, a name and shame policy may be adopted where the worst offending airlines are singled out. B.A.N.G. would welcome any other volunteers willing to log nuisance flights. Lewisham Council's Environmental Health Department is proving very helpful and hopefully noise monitoring equipment will have been installed in Brockley by mid-February.

The Brockley Society also attended the Terminal 5 public inquiry in December and gave evidence about the existing nuisance and the strength of the local opposition to the proposed new terminal. If built, Terminal 5 alone will be Europe's third largest airport. BAA claims that it would only lead to an 8% increase in traffic. Most other estimates say the increase would be nearer 60%. When permission for Terminal 4 was given in 1979, the then inspector said that it should be 'the last major expansion of the airport.'

If you would like to know more about B.A.N.G. please call (0181) 691-1767.

Remember you can still ring BAA's freephone noise line on 0800 344844. For more information on opposition to Terminal 5 contact Heathrow Association for the Control of Aircraft Noise on (0181) 876-0455.



### CONTACT NAMES

- **Joan Ruddock MP**,  
House of Commons, London SW1A 0AA
- **Glenda Jackson, MP**, Parliamentary  
Under Secretary of State, Department of  
Transport and Environment, 6th Floor,  
Eland House, Bressenden Place,  
London SW1E 5DU.
- **David Barber**, Environmental  
Protection and Trading Standards,  
Lewisham Council, 3rd Floor, Town  
Hall Chambers, Rushey Green, London  
SE6 4RY.
- **The Inspector, Mr Roy Vandermeer QC**,  
Terminal 5 Inquiry, c/o Ramada Hotel  
Heathrow, Bath Road, Hounslow,  
Middlesex PW6 2AQ.

## PLANES AND GLOBAL WARMING

The rapid growth in air travel has got environmentalists worried. Air transport is currently the most rapidly growing mode of transport both in the UK and globally. In the past 15 years, flights to Heathrow alone have increased by over 80%. However, according to a report published by the Royal Commission on Environmental Pollution in 1994, there are serious concerns about aviation pollution and global warming. An estimated 3.5 million tonnes of ozone-unfriendly nitrogen oxides (2-3% of total manmade emissions) are emitted from aircraft each year while some studies indicate that greenhouse forming carbon dioxide emissions from air traffic worldwide will triple by around 2040.

"There is a powerful case on environmental grounds for regulatory action to avert what could be irreversible damage to the Earth's atmosphere from the growth of air transport," the report states. "An unquestioning attitude towards future growth in air travel and an acceptance that the projected demand for additional facilities and services must be met, are incompatible with the aim of sustainable development."

## NEWS IN BRIEF

### TACKLING EMPTY PROPERTIES

Brocsoc's public meeting on April 1st will feature a talk by Lewisham's Empty Homes Manager Nick Long. Nick will be giving us the latest on the council's strategy to put the borough's 3,000 empty properties back into circulation and what can be done about the derelict and abandoned properties in the Brockley conservation area. The meeting will start at 8pm at St. Peter's Centre, Cranfield Road, SE4. If you are aware of any disused or derelict property near you, please phone Gillian on 0181 692-6977 and she'll notify the council.

### MEWS GETS EARLY SPRING CLEAN

Ten households whose gardens back onto Ashby Mews recently clubbed together for a second time to give the mews – one of several private roads in the area not covered by the council – a much-needed clear-up. Around 50 bags worth of dumped rubbish were collected during the clean-up operation which took place over two weekends. Now, most of the potholes have been filled in and the half of the Mews at the Geoffrey Road end has been re-gravelled. The cost of hired equipment and gravel was shared between the group. Anyone wanting advice on clearing up other private roads should call Judy on (0181) 692-8691 or David (0181) 691-4967.

### BROCSOC TO EXPAND?

The Brockley Society has been approached by residents in the nearby area of St. John's with a view to joining forces. If you know anyone in St. John's who might be interested in getting involved or you have any comments on the idea yourself, please phone (0181) 691-3318.

### VESTA ROAD BRIDGE

A popular alternative to the Brockley Cross junction, Vesta Road Bridge was closed after its structure started moving in 1995 and 1996, because of slippage of the land next to it.

Will it ever open again? The Council's report to the October Brockley Sector Working Party is unclear.

Although open to pedestrians and cyclists, the road is "formally closed indefinitely, pending completion of the stabilisation of the abutment and wing walls".

Planned strengthening works were frustrated for legal reasons to do with Railtrack allowing access. Central government cuts and a "new system for prioritization for funding" meant funds were not yet available.

The progressive movement is being monitored and Railtrack uses the bridge from time to time for "slope stabilisation works" which are essential if the bridge strengthening is to progress.

Perhaps by the millennium . . .

### ANOTHER NEW SUPERMARKET?

A bid by Tesco to build a new supermarket on the site of the former Hither Green Hospital is facing rising opposition from local people. Local heritage and residents' groups in Hither Green say that there are already ten supermarkets within a two mile radius of the area and that many residents would prefer to see the hospital buildings turned into some kind of community facility. Ideas put forward so far have been for an after school homework club, a cyber-net youth centre, starter units for craftspeople and loft style accommodation for affordable work-homes. The planning brief for the site is currently under review and anyone wanting to comment on Tesco's application or suggest alternatives should write to John Miller, Area Planning Officer, Lewisham Town Hall, London SE6 4RY. For more information contact Douglas Earle at the Hither Green Heritage Campaign on: 0181 244 3778.

### CAROLS RAISE CASH FOR HOMELESS

Brocsoc's carol singing evening, held just before Christmas, raised £50 for homeless charity Shelter. More than 30 people braved the cold and wind to bring some Christmas cheer to Brockley before thawing out with mince pies and mulled wine at St. Peter's Community Centre. Thanks to Trottie Kirwan for organising the evening. Same time, same place next Christmas?

## PLANNING APPLICATIONS

SEPTEMBER 1997-JANUARY 1998

### 71 Tressillian Road

Display of a free standing sign board at the front. Conservation area consent for demolition of boundary wall at side and rear. Demolition and replacement of existing conservatory at side.

### 83 Manor Avenue

Conversion to 3 two-bed units with 4 car spaces at the rear with access from the mews.

**Lewisham Art House, 140 Lewisham Way**  
Alterations at ground floor level to provide a cloakroom.

### 159a Upper Brockley Road

Retention of a chain link fence.

### 3 Drake Road

Erection of a conservatory at the rear.

### 105b Breakspears Road

Conversion of the loft into 2 rooms, installation of 4 velux windows in the roof, formation of a new gable end and the installation of a new window.

### 6 Drake Road

Installation of a satellite dish on the roof.

### 201 Brockley Road

The siting of a payphone outside the P.O. sorting office.

### 86 Wickham Road

The continued use of the house and building at the rear as a housing office.

### 8 Coulgate Street

Change of use to a hot food take-away shop.

### 4 Avon Road

Erection of a single storey extension at the rear and alterations to the side and rear.

### St. Andrew's Church, Brockley Road

Single storey extension to the side of the hall at the rear and an extension at the front of the nursery building.

### 71-77 Upper Brockley Road

Erection of a part 1, part 2 storey infill extension between 75 and 77, conversion and change of use to provide one 3-bed house with roof terrace and four 4-bed houses, with front gardens and car parking at the rear with access from the mews.

## TREE WORKS



88, Tressillian Road; 14, Hilly Fields Crescent; 89, Tyrwhitt Road; 10, Tressillian Crescent; 82, Manor Avenue; 13, Upper Brockley Road; 37, 78, 84, 123, Breakspears Road; 1, 6, Montague Avenue; Bridge House, Montague Avenue; 24, Harefield Road; 47, 48, Wickham Road.

*“You won't get me running a fayre! Maybe not, but your imagination and energy could be turned to the barbecue, music, games — or leafletting, phone calls and the nitty gritty!”*

# All the fun of the Fayre

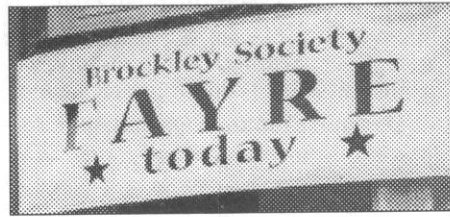

We hope that friends and family of anyone who bought their Christmas gifts at the Brockley Society Christmas Craft Fayre were as thrilled as those of us who treated ourselves to all sorts of ceramics and knick-knacks.

Such is the Fayre's growing reputation that this year we reluctantly had to turn away some interested stallholders because no space was left!

We would like to thank everyone who visited the Fayre and helped make it such an enjoyable occasion, Lewisham Art House, and their signwriter for producing our brand new banner (above).



winning the raffle

Special thanks go to Saxton & Co Estate Agents for the wonderfully generous hamper, won by Jean Cramer (above), and to Sainsburys for providing mince pies.

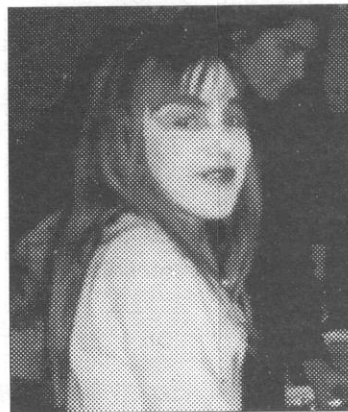

face painting



pots for sale

and it is great fun — join us in planning  
**THE SUMMER FAYRE**

★ SATURDAY 20TH JUNE ★

June may seem a long way off, but organising the Brockley Society 1998 Summer Fayre began when snow was still on the ground.

The Summer Fayre is the Society's biggest annual event and is put together by local volunteers. It's an event which gives Brockley its identity and community spirit; an opportunity to meet people and make friends.

But it can only happen with the help of local residents. We urgently need more volunteers. Why not join us?

Tasks include telephone calls, writing letters, delivering leaflets, advertising, mailings and, nearer the time, baking cakes and helping on the day.

We hold monthly meetings to divide our

tasks. It's fun! You meet other local residents and — most important — you have the satisfaction of the success of YOUR community Fayre.

Further information: 0181-694 6838 or 0181-691 0349.

**TO RESERVE A PITCH for the Summer Fayre, please send a stamped, addressed envelope to:**

**“PITCH”  
18 St Margaret's Road,  
London SE4 1YL**

# WHAT'S ON...

## BROCKLEY JACK THEATRE

410 Brockley Rd, SE4 2DH  
Box Office: 0181-291-6354  
Mainbrace Theatre Presents  
"The Life And Times Of Young Bob Scallion"  
by Mick Martin  
(Comedy drama)  
10 Feb. - 7 March 1998  
Tues.-Sat. at 8pm.  
Sunday matinee at 4pm.  
Tickets £8 / £5 (concs)  
Tuesdays all tickets £3  
Dinner & show £9.95



## TELEGRAPH HILL ARTS FESTIVAL

Telegraph Hill Centre, New Cross  
27 February - 8 March 1998  
Telephone: 0171-639-0214  
Get ready for jazz, rock, puppets, workshops,  
poetry, guided walks, open studios, dance,  
comedy, opera and much, much, more.  
The Festival is put together by a volunteer  
group of local people, some professionals and  
some talented amateurs and those that just  
want to have fun.  
Call the Centre for more details.

## ST PETER'S CENTRE

Cranfield Road, Brockley SE4  
**Evening Classes**  
Akido *Wednesday 8-10pm.*  
Aerobics *Thursdays 7.30-8.30pm.*  
Badminton *Thursday 8-10pm.*  
Brownies *Tuesdays 6-7pm.*  
Dog Training *Wednesday 7-10pm.*  
Judo *Tues. & Fri. 7.30-9.30pm.*  
Keep Fit *Mondays 7.30-8.30pm.*  
The hall is also available for private hire.  
Theresa Anscombe: 693-8030

## LABAN CENTRE LONDON

Laurie Grove, New Cross, SE1 6NH  
Contact: Peter Curtis  
Telephone: 0181-692-4070  
**Easter School**  
23 - 27 March 1998  
Course 1. min. age 16 years  
Contemporary Dance Programme  
Course 2. min. age 20 years  
Dance Movement Theory  
Course 3. min. age 18 years  
(23 - 26 March only)  
Accompanying Dance  
**Adults' Evening Classes**  
6 Jan - 12 March 1998

*Tuesday:* Lev.1 Classical Ballet  
Lev.2 Contemporary Dance  
*Wednesday:* Lev.1 Contemporary Dance  
Lev.3 Classical Ballet  
*Thursday:* Lev.2 Classical Ballet  
Professional Contemporary Dance  
African Dance  
From 6.15pm - 7.45pm  
Cost: £40.00 per 10 week term  
**Children's Creative Dance**  
10 Jan - 14 March 1998, Saturdays  
Creative contemporary dance  
from 30 mins. - 1hr. 15mins.  
£22.00 - £35.00 per 10 week term

## ARTHOUSE

140 Lewisham Way, SE14 6PD  
Telephone: 0181-694-9011  
**Exhibition 26 March - 5 April 1998**  
**Indices - An Installation** by John Mitchell  
*Wednesdays - Sundays 11am-6pm*  
Admission: Free  
Workshops are held by individual members of  
the Arthouse and include:  
**Acting** - Contact: Janine Sharp: 0181-691 4995  
**Ceramics**  
Adult & children sessions including  
Throwing and Raku  
Contact: Shirley Stewart: 0181-692-2513  
**Life Drawing**  
*Mondays & Thursdays 7-9pm, Tuesdays 1-3pm*  
Contact: Stephen Palmer: 0171-639-2914  
**Painting**  
*Tuesdays 7-9.30pm.*  
Contact: Stephen Palmer: 0171-639-2914  
**Photography**  
Contact: Alison Day: 0181-694-9011

## THE ALBANY THEATRE

Douglas Way, Deptford, SE8 4AG  
For details telephone 0181-692-4446  
Too much going on to list everything here so  
here is just a taster.....  
PCP Presents "A night in Rio '98"  
Brazilian Carnival Ball *Sat 14 March*  
*9.30pm-2am* Tickets £10/£8  
**Courses and classes** include: acrobatics,  
writing for the theatre, acting, stand up come-  
dy, Latin American dance, flamenco, Chinese  
dance, capoeira, vocal harmony, belly dancing,  
physical theatre and bhangra dance.  
Contact theatre for full listings.

## GREENWICH THEATRE

Crooms Hill, SE10 8ES  
Box Office 0181-858-7755  
**Romeo and Juliet**  
by William Shakespeare  
*5 February-28 March 1998*  
*Monday-Saturday at 7.45pm.*  
*Sat Matinee at 2.30pm.*  
Tickets: £7.75 - £16.50.  
Concessions £6 - £9.00.

Very sadly The London Arts Board  
have decided to cut funding for 1998 -  
completely. This means the theatre  
closes at the end of Romeo and Juliet.

## GOLDSMITHS COLLEGE

441 New Cross Rd, SE14 6TA  
Telephone: 0171-919-7171  
Evening classes include:  
**Certificate in Local History**  
*Thursdays 7pm-9.30pm*  
For full listings of courses available contact  
the college

## THE LEWISHAM ACADEMY OF MUSIC

77 Watson St, Deptford, SE8 4AU  
Telephone: 0181-691-0307  
*23 Feb - 25 March 1998*  
**MONDAY**  
**4.00 - 5.30pm. 5-14 years**  
*Band workshop; Piano; Drums -9;*  
*Learning notes 9+*  
**7.00 - 9.00pm. 14-25 years**  
*Bass (beginners); Studio technology*  
*Saxophone (beg.); Learning the notes*



## TUESDAY

**4.00 - 5.30pm. 5-14 years**  
*Wind Band; Vocals; Keyboards 9+; Guitar*  
*(beginners)*  
**7.00 - 9.00pm. 14-25 years**  
*Piano; Vocals; Drums*  
**WEDNESDAY**  
**4.00 - 5.30pm. 5-14 years**  
*Drums 9+; Trumpet; Keyboards (-9)*  
**7.00 - 9.00pm. 14-25 years**  
*Guitar (beginners); 'Special Guest'*  
Monthly fees: From £5.00. Concessions,  
discount and family rates also available.

## INTERNATIONAL WOMEN'S DAY EVENT

*Saturday 7th March 10am-4pm*  
Community Education Lewisham  
Mornington Centre, Stanley St., Deptford SE8 4BL  
BR New Cross, New Cross Gate, Deptford  
Buses 21, 36, 53, 136, 172  
A day packed with displays and activities:  
**Art Workshops:**  
*'Positive Images of Women' 11am-1pm*  
Art Workshop for Children Over 8 years  
*2pm-4pm*  
Other attractions: Guest women speakers, per-  
formance, car maintenance for women, healthy  
lifestyles, hair plaiting, poetry workshops,  
story telling, women's band ...and more!  
**Crèche and café facilities - admission free**  
- activities free  
for more information contact: Lou Smith  
International Women's Day Co-ordinator on  
0181-691 5959.

## MORNINGTON CENTRE

0181-691 5959. Courses available all take place  
at Community Education Lewisham,  
Mornington Centre, Stanley St., Deptford.  
**Portraiture**  
This is a project-based course  
*Wed 7.30pm-9pm*  
**Pottery**  
Basic Skills and City & Guilds  
*Tue 10am-12 noon*  
City & Guilds 7900 Part 1  
*Wed 10am-12 noon*  
Pottery for all levels: *Tue 7.30pm-9.30pm,*  
*Thu 10am-12 noon*

## Sculpture

*Tue 7.30pm-9.30pm; Wed 10am - noon*  
*Wed 1pm-3pm*

## Drama

Deptford Community Theatre  
All ages and experiences  
*Monday 7.30pm-9.30pm*  
**Art Pre-Foundation LOCF** - an intensive  
1 year. course to build a portfolio of work  
with which to apply to an Art College  
Foundation course or to develop your own  
work

*Thursdays 10am - noon and 1pm-3pm*

**Comic Strip Art** - practical workshops for  
basic skills in drawing cartoons and comic  
strips. Beginners welcome  
*Weds. 1pm-3pm*

**Life Drawing** *Mondays 7.30pm-9.30pm*

**Mosaic Making** - practical making courses  
creating mosaics. Working with glass tessare,  
tiles for found objects - pebbles etc.

Level 1: *Mon 10am-noon; Fri 1pm-3pm*

Level 2: *Monday 7.30pm-9.30pm*

**Painting and Drawing**

*Tuesday: 7.30pm-9.30pm*

**Art for over 55's** *Weds 10am - noon*



# VICTORY!

Residents have been freed from the threat of having to pay to park outside their front doors.

The January 7 Council Highways Committee meeting decided against a Controlled Parking Zone in the northern part of the Conservation Area which would have meant a charge of £25 per car per annum.

Following our residents survey and the Council's survey of roads to the east and north of the area targetted, we find a complete turn round.

The original recommendation was for residents-only parking in Tyrwhitt, Tressillian, Breakspears and Wickham Roads from Lewisham Way to Drake Road.

As reported in our last issue, the majority of people are against a Controlled Parking Zone, seeing the main problems as student parking in the evenings, traffic speeds and parking near junctions. These views were shared by St. John's residents.

Our first initiative was to meet Lewisham College and ask them to consider the problems. The College is now actively encouraging cycling and has promised to open its car park to evening students, starting this spring. This will keep up to 140 cars off our roads.

The College has also discussed with Connex South East about more trains stopping at St.

John's station. Where we have failed in the past, it seems that the College is winning! As long as Railtrack agrees, there will be additional trains.

This is a great step forward: it reduces college car parking and gives us a better service!

The Council has also agreed to:

- Double yellow lines on the corners of all the roads which run into our long north-south streets
- Speed cushions in Tressillian Road between Lewisham Way and Hilly Fields.
- Speed humps in Tressillian Road between Hilly Fields and St. Margaret's Road, and in Montague Avenue, but residents will be consulted as traffic might divert into Chalsey Road. Humps may be necessary there also.

All these measure should happen during the next year.

We are pleased that the Council has listened and gone so far towards our requests.

The measures will be reviewed in a year's time when we will be able to assess the knock-on effect on Tyrwhitt Road and Breakspears Road in particular.

If there are problems we will not be slow to badger the Council again to act to improve the quality of life for all of us.

## More trains for St. John's

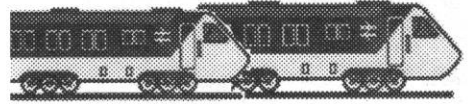

Known as the station where the trains never stop, St John's will soon have a new image.

Connex South East has agreed that from May:

- ≡ St. John's will get two more trains an hour (in both directions) in the off-peak period
- ≡ Extra trains will stop in the late morning and early evening to coincide with Lewisham College's timetable and help reduce local parking problems
- ≡ **From the end of May, St. John's will be getting two trains an hour on Saturdays.**

We will benefit from this service and so will Lewisham College, so we must make sure we do not lose it. **USE IT OR LOSE IT!**

When this service is established our next aim is to have trains on Sundays – a distinct possibility, according to Connex, if the new timetable proves popular.

**Support your local railways!**

## HILLY FIELDS: ALIVE WITH THE SOUND OF MUSIC...



...or it will be on March 20th, when the Brockley Society invites you to a concert at the new Prendergast School. Brockley is positively overflowing with artists of all kinds – sculptors, singers, actors, architects, conductors, instrumentalists and even the odd organist all live here. The Brockley Society thought this was too good a

chance to miss and is putting on a concert to celebrate this wealth of local musical talent. Covent Garden, English National Opera and The South Bank are just a few of the places which resound to the efforts of your musical neighbours and you can hear them for free! Come along for an evening of music from cabaret to close-harmony, a glass of wine and the chance to hear and meet your neighbours.

### *Brockley Society Concert*

*Friday 20th March 1998*

*Prendergast School, Hilly Fields*

*7.30pm*

*Admission Free*

*Programmes £1*



## CLEANING SERVICE

All housework undertaken weekly, fortnightly etc.  
Spring cleans, one-offs, ironing  
Saturdays can be arranged.  
Refs. provided.  
Phone: 0181 265 1387  
0956 589394

## MIKIPRINT

Specialists in short-run printing of:  
**business & fancy cards, letterheads, notepaper, promotional items, c.v.'s dance tickets, wedding invitations.**  
Designing, laminating, scanning.  
Tel: 0181 692 8591

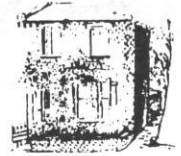

## Rcodells

Estate &  
Lettings Agents

388 Brockley Road, Brockley,  
London SE4 2BY

0181-691 8731/0313

Call now for free valuation

3 Ashby Mews  
Brockley, London SE4 1TB  
Telephone: 0181-694 1097  
Fax: 0181-694 1097



Alan Parnell  
Partner

Terry Parnell  
Partner

SPECIALIST SUPPLIERS  
AND RESTORERS OF  
ARCHITECTURAL  
IRON CASTINGS AND  
METAL FABRICATIONS

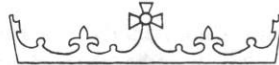

**SAXTON & Co.**  
ESTATE AGENTS & VALUERS  
369 Brockley Road  
Crofton Park, SE4 2AG  
40 yards from Crofton Park Station  
Telephone 0181 691 1516

## LOCAL HANDYMAN

CARPENTRY, DECORATING  
GENERAL MAINTENANCE.  
NO JOB TOO SMALL  
**MARK KILEY**  
Tel: 0181 692 2432



## CLASSICAL OSTEOPATH

NEIL COLE-FENNEL  
D.O. M.C.O. M.I.C.O.

registered Member of College of Osteopaths

### Holistic Approach

Cranial and Reflexology  
Reiki, CranioSacral

Geoffrey Road  
Tel: 0181 691 1051

Fees £22, Concessions £17

## BROCKLEY SOCIETY

### BARBECUE



The Society owns a  
very large and  
splendid  
barbecue.



You can hire it for the modest fee of £10 for the weekend. Contact Bob on 0181 692 2289

## Natural Health Practitioner

### Anthea Hope

B.Sc.(Hons), Dip.HN, ITEC, IFA  
at the Sydney Fisher Clinic

81 Tressillian Road, Brockley SE4 1XZ

Tel: 0181 469 0898

Nutrition Counselling / Dietary Therapy  
Holistic Aromatherapy / Reflexology  
Touch for Health / Swedish Massage (ITEC)



## Firemaster Extinguisher Ltd.

174-176 Hither Green Lane  
London SE13 6QB

Manufacturers of Powder and Foam  
Fire Extinguishers Ideal for use in the  
Car, Home, Boat or Garage

Have you checked if your Fire  
Extinguisher is out of date?

If in doubt, call 0181 852 8585



## C.J.'s Property Maintenance & Repairs.

Builder, Carpenter, Painting & Decorating, Restoration work - Home Improvements

Landscape Gardening, Walls, Fencing, Patios, Paths & Ponds etc.

Exterior painting and repointing, Insurance work undertaken

Please ring Colin Brooks for free advice & estimates on

0181 695 6234

## RUSKIN HOUSE SCHOOL



A PRIVATE DAY NURSERY SCHOOL  
FOR CHILDREN UP TO 5 YEARS OLD

The welfare and interest of pupils are at the  
forefront of our thinking, with the view that one  
should try hard, do well and, above all, be happy in  
a wide range of pursuits, academic and otherwise.

School prospectus available on request

Open throughout the whole year 7am - 7pm Monday to Friday

for further details contact

Mrs. Dawn Keenan, Proprietor,  
48 Herne Hill,  
HERNE HILL SE24 9QP  
0171 737 4317 or 0171 274 1940

Mrs. Lesley Green, Proprietor,  
71 Tressillian Road,  
BROCKLEY SE4 1YA  
0181 692 5015 or 0181 691 5012

## ADVERTISEMENTS

### SIZES AVAILABLE:

Small	3.6 cm x 6 cm	£15
Medium	7.5 cm x 6 cm	£25
Large	12.4 cm x 7.6 cm	£40

CIRCULATION	4000
READERSHIP	8000

**Send fee and finished  
typed hard copy to:**

The Treasurer  
c/o Brockley Society  
18, St. Margaret's Road,  
London SE4 1YU

**all ads. must be prepaid**